

Microsoft 365
COMMUNITY CONFERENCE

Agent 365: The control plane for all agents

Sesha Mani

Nikita Bandyopadhyay

Apr 21, 2026

© Copyright Microsoft Corporation. All rights reserved.

Whova

The official event app for the
Microsoft 365 Community Conference

Event invitation code: TBA

Join the event app to access:

- ➔ Event announcements
- ➔ Personalized agenda, session details
- ➔ Speaker & attendee profiles
- ➔ Networking, meet-ups, messages
- ➔ Event documents

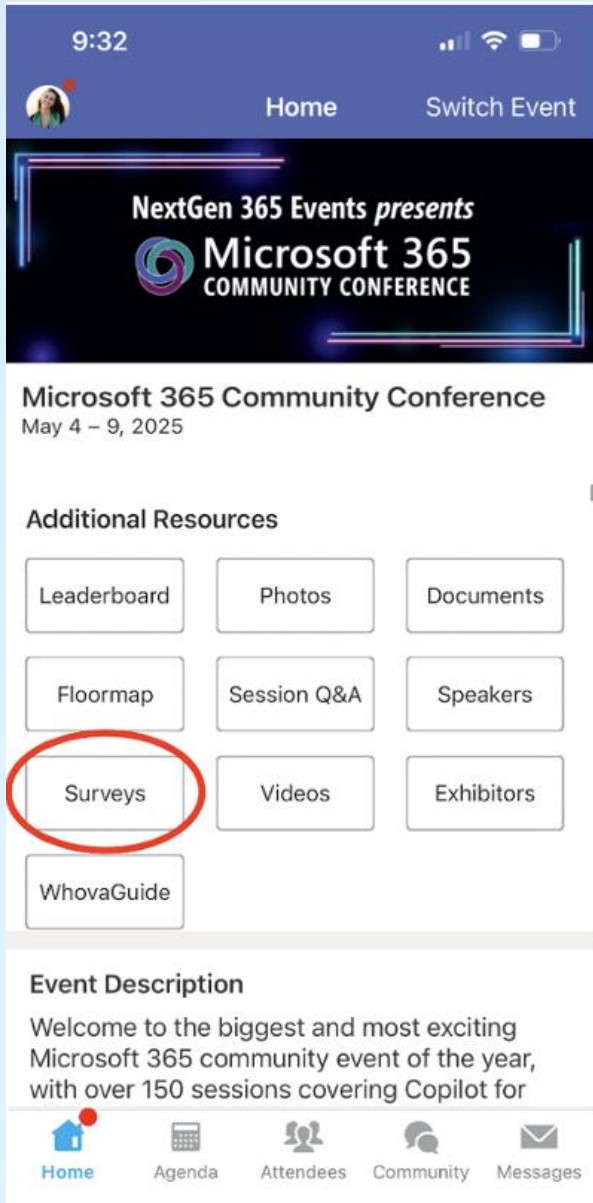

Session feedback surveys

We want to hear from YOU!

Share your feedback to make next years conference even better!

Here's how –

- Simply go to the Whova App on your smartphone.
- Scroll down on the M365 Community Conference Homepage to 'Additional Resources' to click "Surveys".
- Click Session Feedback.
- Scroll down to find this session title.
- Complete the session feedback survey.
- Finally, click 'Submit'.

It's just that easy!

Sesha Mani

**Partner Director of Product
Management
/seshamani**

Nikita Bandyopadhyay

**Principal Product Manager
/nikitabandyopadhyay**

A network diagram with nodes and connections, overlaid on a light blue background. The nodes are represented by small, multi-colored hexagons (purple, blue, orange, and pink) connected by thin, light gray lines. The network is spread across the entire width of the image, with a higher density of nodes in the center.

**Agents are becoming
ubiquitous**

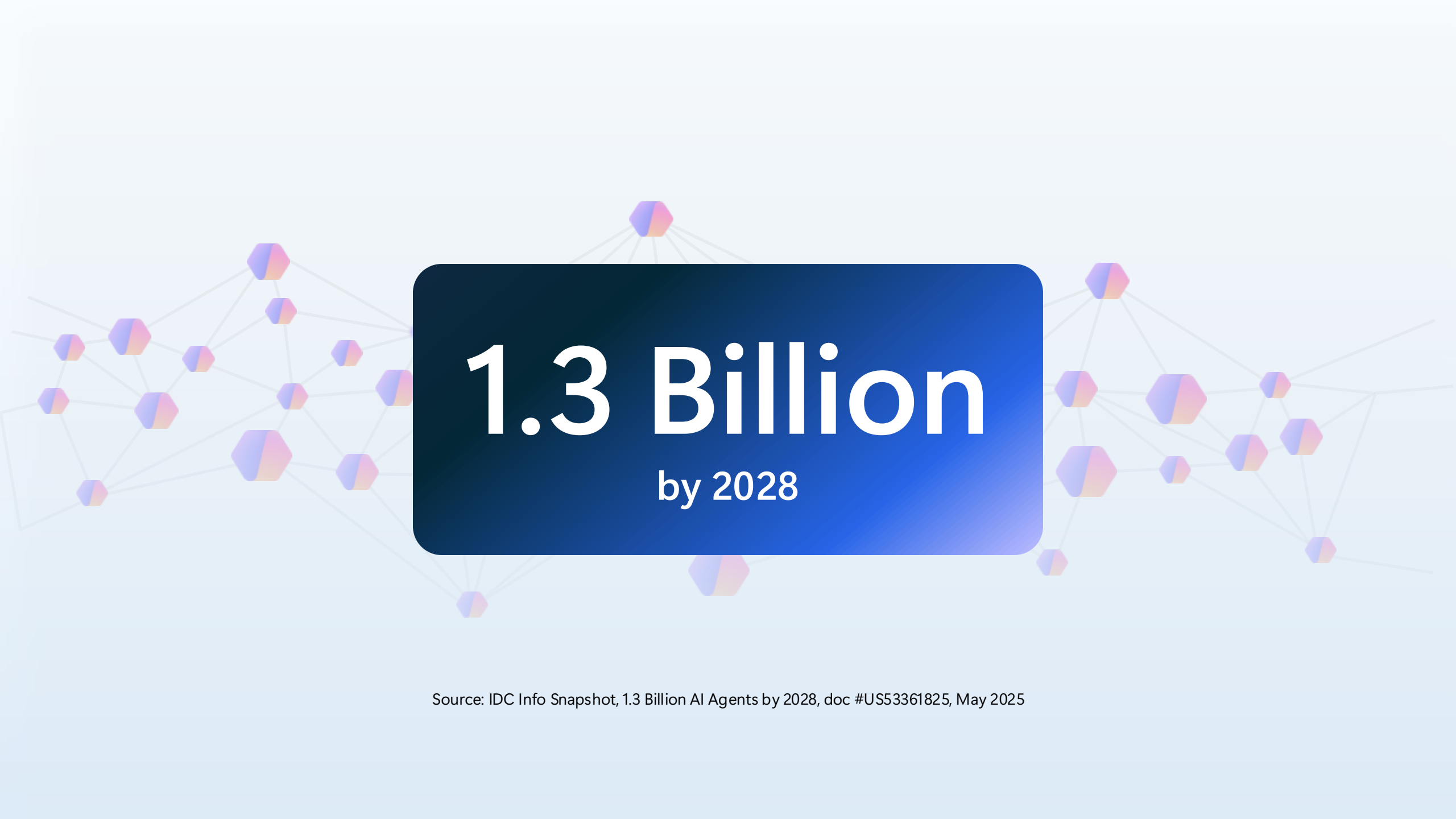
A network diagram with nodes and connections, rendered in a light blue and grey color scheme. The nodes are represented by small, multi-colored hexagons (purple, pink, and orange) connected by thin grey lines. The diagram is centered around a dark blue rounded rectangle containing the main text.

1.3 Billion
by 2028

Source: IDC Info Snapshot, 1.3 Billion AI Agents by 2028, doc #US53361825, May 2025

Is your organization ready?

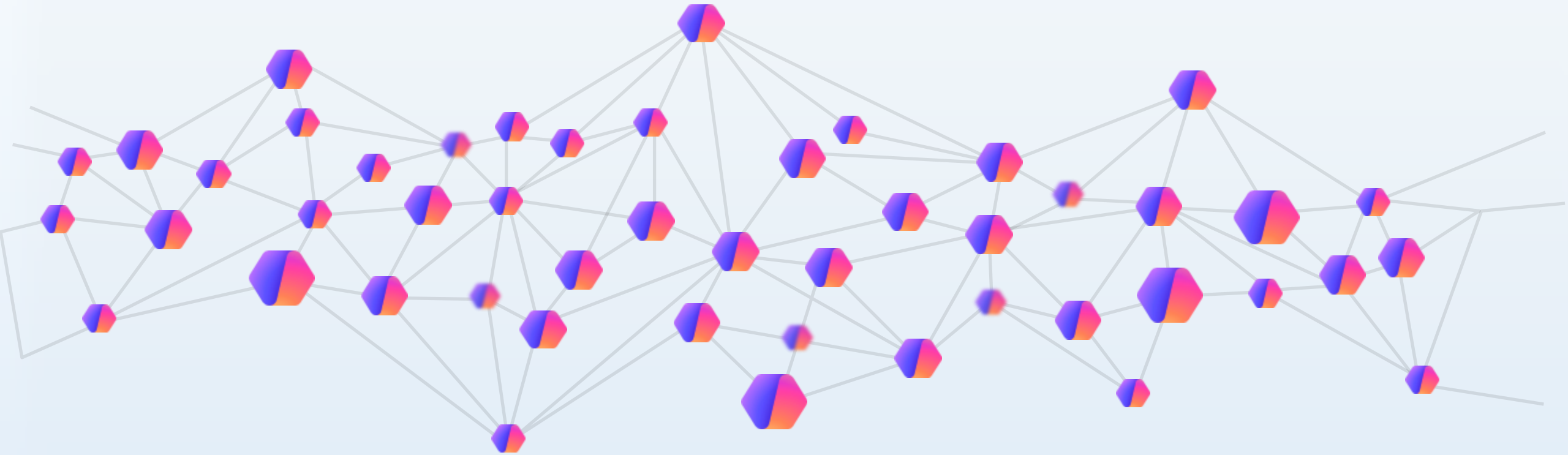

Can we track and monitor all agents?
Do we know what agents are doing?

Do we have proper guardrails for
agents and people that interact with
them?

Are agents protected? Do they have
the right access? Can they leak
sensitive data?

29%

of employees have
turned to unsanctioned
AI agents for work
tasks

21%

of companies report
having a mature model
for governance of
autonomous agents

73%

of organizations say
data privacy and
security is the
biggest AI risk

Available May 1

Microsoft Agent 365

The control plane for agents

Microsoft Agent 365

The control plane for agents

Observe

Monitor and manage agents in real time

Govern

Govern agents throughout their lifecycle

Secure

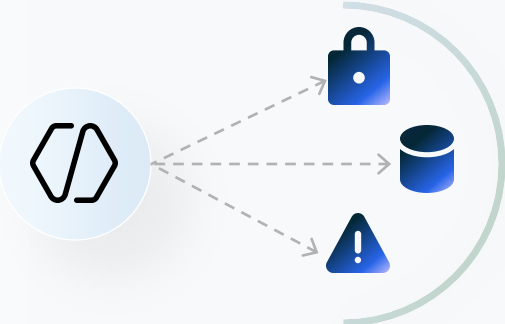

Protect all agents comprehensively

Microsoft Agent 365

The control plane for agents

Observe

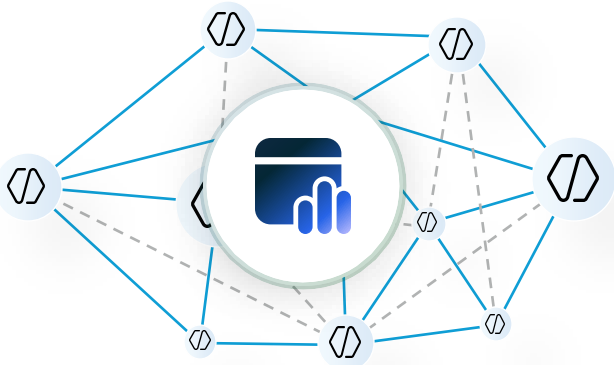

Monitor and manage agents in real time

Govern

Govern agents throughout their lifecycle

Secure

Protect all agents comprehensively

Observe

Generally available May 2026

Register and track agents in one place

Get a complete view of all agents in your organization, including agents built with Microsoft AI platforms, agents from our ecosystem partners, and any agents you register yourself.

Microsoft 365 admin center

Home > All agents

All agents Agent 365

Monitor and manage agents powered by Microsoft Entra in your organization. [Manage in Entra ID](#) | [Learn more about managing agents](#)

Map Registry Requests Catalog

Total agents **21,762** | Agents at risk **4** | Ownerless agents **8** | Blocked agents **23**

Upload agent | Export to Excel | Pin for users | 21,762 items | Choose columns | Search

Filters: Publisher Availability Channel Platform Acquired from

<input type="checkbox"/>	Name	Availability	Risks	Active users (30 days)	Total sessions (30 days)	Exception rate (30 days)	Assisted hours (30 days)	Last updated
<input type="checkbox"/>	Zava Fabric Supplier Foundry	All users	0	642	3,056	10%	2,543	Mar 1, 2026
<input type="checkbox"/>	Finance Data Analysis Foundry	All users	0	746	2,945	12%	3,598	Mar 1, 2026
<input type="checkbox"/>	Zava Supplier Agent Copilot Studio - Lite	Some users	1 alert	956	3,600	10%	52	Mar 1, 2026
<input type="checkbox"/>	Customer Billing Agent Copilot Studio - Full	Some users	2 alerts	1,203	2,563	5%	945	Mar 3, 2026
<input type="checkbox"/>	Researcher Microsoft	Some users	0	15	1,299	2%	200	Mar 4, 2026
<input type="checkbox"/>	Genspark Genspark	Not activated	0	—	—	—	—	Mar 4, 2026
<input type="checkbox"/>	Manus Manus Inc.	Some users	0	104	1,090	4%	1,798	Mar 7, 2026
<input type="checkbox"/>	n8n Published by your org	All users	0	391	3,295	2%	963	Mar 7, 2026

Supported agent types/platforms: Copilot Studio agents published to M365/Teams, Agent Builder, SharePoint, Microsoft 365 Agent Toolkit, 3P through Agent 365 SDK, Productivity App agents (Word, PPT, etc.), Microsoft agents (e.g. Career Coach, Researcher, etc.), Foundry

Observe

Generally available May 2026

Visualize agent usage and behavior

See how agents fit into the broader ecosystem, connect with other agents, and perform over time to simplify monitoring and accelerate issue identification.

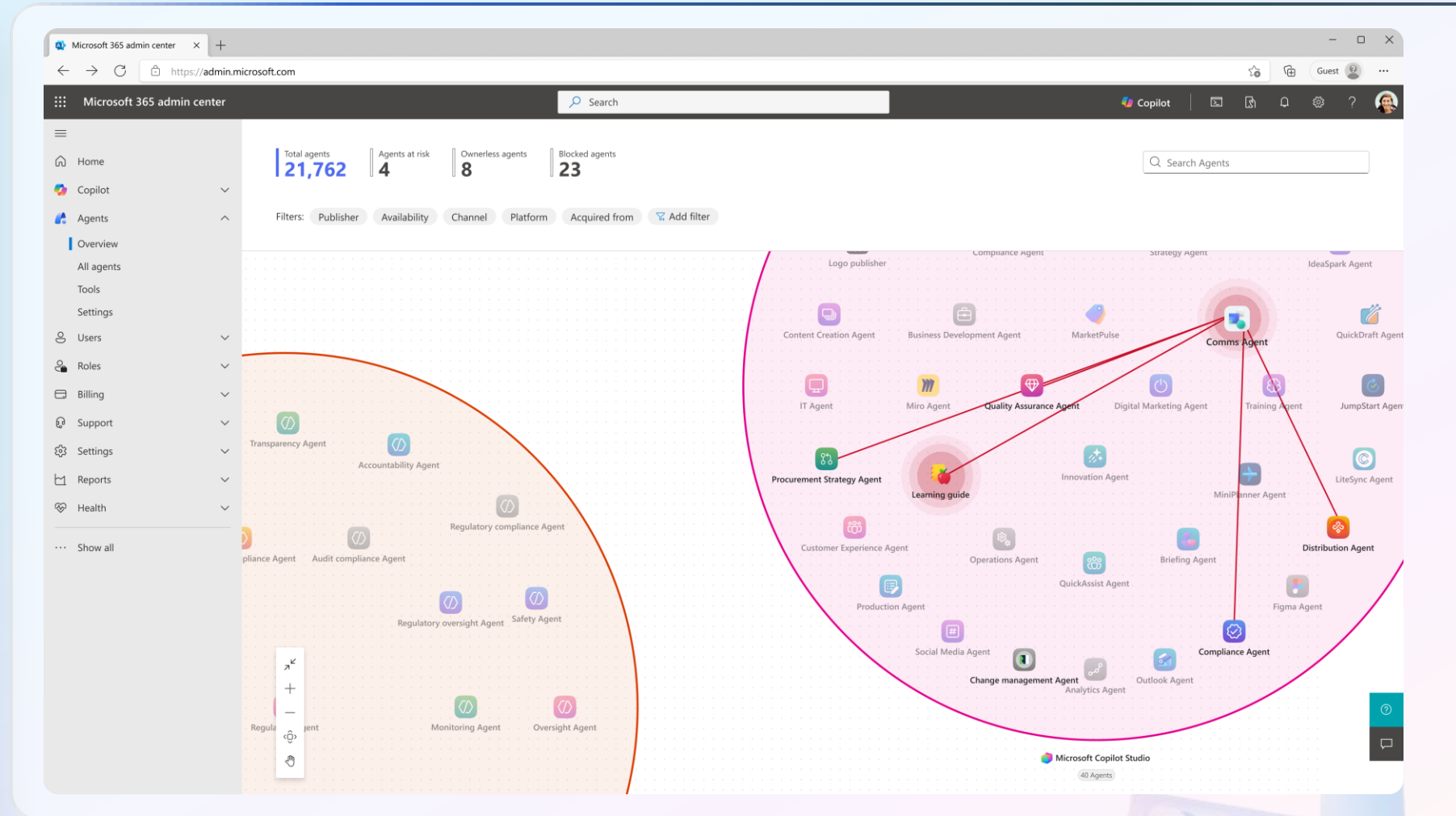

Demo

Observe: Agent observability & Prevent sprawl

Microsoft 365 admin center

Home > All agents

All agents

Monitor and manage agents powered by Microsoft Entra in your organization. [Manage in Entra ID](#) | [Learn more about managing agents](#)

Map Registry Requests Catalog

Total agents: 21,762 | Agents at risk: 4 | Ownerless agents: 8 | Blocked agents: 23

Upload agent | Export to Excel | Pin for users | 21,762 items | Choose columns | Search

Filters: Publisher Availability Channel Platform Acquired from

<input type="checkbox"/>	Name	Availability	Risks	Active users (30 days)	Total sessions (30 days)	Exception rate (30 days)	Assisted hours (30 days)	Last updated
<input type="checkbox"/>	Zava Fabric Supplier Foundry	All users	0	642	3,056	10%	2,543	Mar 1, 2026
<input type="checkbox"/>	Finance Data Analysis Foundry	All users	0	746	2,945	12%	3,598	Mar 1, 2026
<input type="checkbox"/>	Zava Supplier Agent Copilot Studio - Lite	Some users	1 alert	956	3,600	10%	52	Mar 1, 2026
<input type="checkbox"/>	Customer Billing Agent Copilot Studio - Full	Some users	2 alerts	1,203	2,563	5%	945	Mar 3, 2026
<input type="checkbox"/>	Researcher Microsoft	Some users	0	15	1,299	2%	200	Mar 4, 2026
<input type="checkbox"/>	Genspark Genspark	Not activated	0	—	—	—	—	Mar 4, 2026
<input type="checkbox"/>	Manus Manus Inc.	Some users	0	104	1,090	4%	1,798	Mar 7, 2026
<input type="checkbox"/>	n8n Published by your org	All users	0	391	3,295	2%	963	Mar 7, 2026

- Home
- Copilot
- Agents
 - Overview
 - All agents
 - Shadow AI
 - Tools
 - Settings
- Users
- Roles
- Billing
- Support
- Settings
- Reports
- Health
- Show all

Home > All agents

All agents Agent 365

Monitor and manage agents across your organization. [Learn more about managing agents](#)

Map Registry Requests

Total agents [ⓘ] 126,350	Agents at risk [ⓘ] 9	Agents without owners [ⓘ] 8	Unmanaged agents [ⓘ] 19
---	---	--	--

Registry sync (preview)

[Manage](#) 2 platforms connected ❖ 1 error

Status: Available × Publisher type Platform Active users Channel Data source [Add filter](#)

121,401 items [Export all](#) ...

Name	Status	Publisher type	Publisher	Platform	Risks	Active users [ⓘ]	Total sessions [ⓘ]	Creation date [⌵]
Contract intelligence	Available	Third party	Workday Inc.	—	0	642	3,056	Feb 18, 2026
Zava Procurement Agent	—	Your org	Microsoft	Microsoft Foundry	0	746	2,945	Feb 18, 2026
Sales Agent AI teammate (1)	Available	Microsoft	Microsoft	—	▲ 2 risks	956	3,600	Feb 17, 2026
Manus AI teammate (4)	Available	Third party	Manus Inc.	Copilot Studio	▲ 1 risk	956	3,600	Feb 17, 2026
Zava TidyCam Agent	Available	Your users	Microsoft	—	0	458	1,200	Feb 17, 2026
KAI Loan agent AI teammate (1)	Available	Third party	Kasisto	SharePoint	0	1,299	1,299	Feb 16, 2026
Zava Store Manager Agent	Available	Your org	Microsoft	Microsoft 365 Agents Toolkit	0	785	1,156	Feb 16, 2026
Customer service agent Unmanaged Learn more	—	Third party	Amazon	Amazon Bedrock	—	—	2,352	Feb 16, 2026

Vertical sidebar with user avatars and names: Warm Light Gray, Light Gray, Light Brown, Light Yellow, Light Orange, Light Red, Light Magenta, Light Purple, Light Blue, Light Teal, Light Green, Blue Black.

Home

Copilot

Agents

Overview

All agents

Shadow AI

Tools

Settings

Users

Devices

Teams & groups

Marketplace

Billing

Setup

Customize navigation

Show all

Export agents

Search

Filters:

Publisher

Availability

Channel

Platform

🔄 + - ⚙️ ?

Copilot Studio (101808)

SharePoint (3426)

Others (569)

Microsoft (28)

External partners (143)

Amazon Bedrock (6)

Agent Builder (219909)

Foundry (119079)

Filters: Publisher Availability Channel Platform

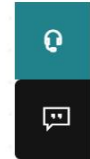
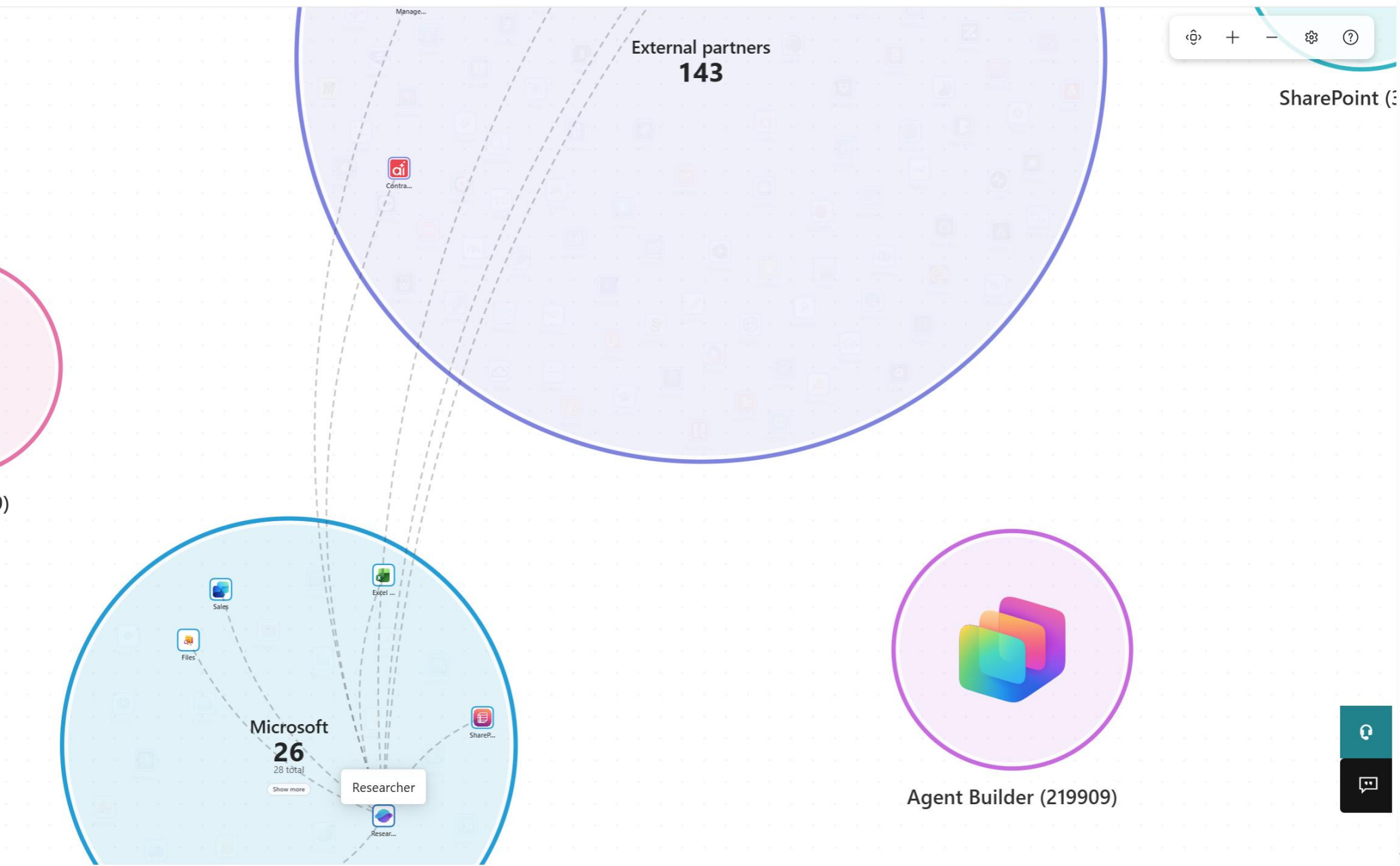

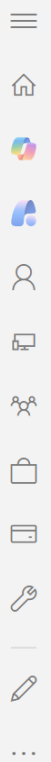

Export agents

Filters: Publisher Availability Channel

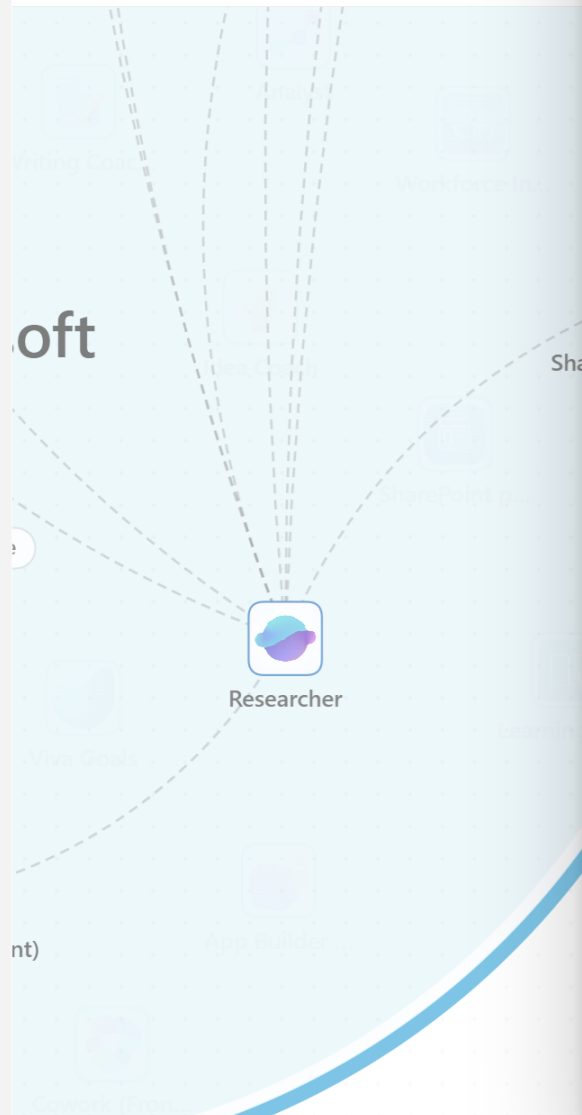

Overview **Connected Agents** Users Permissions Data & tools Security Computer use Activity

When using **Researcher**, users can get information and answers from these connected agents, too. Make sure the connected agents are available to everyone who needs access.

Up to 10 agents can be connected by admins to **Researcher**, excluding those added by the agent's maker. Depending on how the maker connected the agents, you may be able to remove them.

+ Connect agents Reset to default

Name	Availability
<input checked="" type="checkbox"/> Sales Sales solution in Microsoft 365 Copilot reimagines the way sellers work	✓ All users
<input type="checkbox"/> Files The fastest way to start a chat from your Microsoft 365 files.	✓ All users
<input checked="" type="checkbox"/> SharePoint list agent Transform Microsoft 365 Copilot chat context into SharePoint lists.	✓ All users
<input type="checkbox"/> Excel (Agent) Create an Excel workbook using just your words	✓ All users
<input type="checkbox"/> Word (Agent) Create a Word document using just your words	✓ All users
<input type="checkbox"/> LawToolBox LawToolBox unifies legal matters across Microsoft Teams, Outlook, Word, browsers and ...	✓ All users
<input type="checkbox"/> Box AI Agent Streamline how users share and access Box content to boost productivity and team coll...	✓ All users

Remove

Microsoft Agent 365

The control plane for agents

Observe

Monitor and manage agents in real time

Govern

Govern agents throughout their lifecycle

Secure

Protect all agents comprehensively

Govern

Generally available May 2026

Bring agents under control from day one

Onboard and approve agents through one IT-controlled flow, applying policy templates so every agent starts governed and compliant.

Name ↑	Description
Allowed agent types	Specify which categories of AI agents, such as shared or external, are permitted for use within the organization.
Rules	Automate agent management based on criteria you set up.
Sharing	Manage who can share AI agents within your organization and define the methods they can use to share them.
Templates	Create pre-set policies, rules, and allowlists for new AI agents.
User access	Control which users or groups can interact with AI agents

Govern

Generally available May 2026

Control which Users can onboard agents

Specify which users and groups can onboard and use AI agents to ensure controlled usage from day one.

Name	Description
Allowed agent types	Specify which categories
Rules	Automate agent manag
Sharing	Manage who can share
Templates	Create pre-set policies, r
User access	Control which users or g

The 'User Access' configuration panel is open on the right, showing options to 'Manage which users or groups can use agents'. The 'Choose who can access agents' section has three radio buttons: 'All users', 'No users', and 'Specific users or groups' (which is selected). Below these is an empty text input field. The 'To be added' section shows a list of users and groups: Brenda Thomas, Chris Smith, Jack Becker, Jesse Wallin, Zava Agent Pilot Users, and DevOps.

Govern

Generally available May 2026

Bring agents under control from day one

Onboard and approve agents through one IT-controlled flow, applying policy templates so every agent starts governed and compliant.

Policy name	Description	Platform
Identity Protection	Detect agent identity threats by flagging anomalous activities involving agents.	Entra
Network Visibility	Enable network visibility to agent access to external resources.	Entra
Lifecycle Management for Agents	Govern Microsoft Entra Agent IDs at scale with lifecycle policies.	Entra
Purview Audit Enabled	Audit trails log all activities and provide clear observability.	Purview
Detect sensitive information (DSPM) in AI interacti...	Data security controls safeguard against sensitive data leaks and oversharing.	Purview
Purview AI compliance assessment	Continuous monitoring evaluates agents for compliance gaps and identifies areas needing attention.	Purview
Investigation and advanced hunting	Get alerts on AI agent activity and investigate suspicious events with advanced hunting capabilities.	Defender
Real time protection for Microsoft Agent 365 (Pre...	Detect and block suspicious AI agent activity during runtime.	Defender
Agent access insights	Provides insights on agents accessing SharePoint and OneDrive sites.	SharePoint
Restrict content discovery	Provides capability to restrict Copilot and Declarative agents from accessing SharePoint sites and its content.	SharePoint

At the bottom of the configuration page, there are 'Next' and 'Cancel' buttons.

Govern

Generally available May 2026

Automate on-going agent governance

Leverage rules-based agent management to automatically enforce lifecycle policies, such as expiring inactive agents, flagging ownerless agents, or blocking risky agents.

- Rule name:** Block ownerless agents created
- Description (optional):** Applicable to agents from external publishers
- Rule action:** Block
- Conditions match option:** All
- + Add condition:** Criteria: Publisher Type, Operator: Is Equal To, Value: External

At the bottom of the form, there are 'Next' and 'Cancel' buttons.

Demo

Govern: Onboard Agents

Microsoft Entra admin center

Search resources, services, and docs (G+)

Microsoft Entra

Report on ownerless groups and suggest next steps (assign owner / archive), List all apps with expiring credentials, List devices that have been inactive for over 30 days for an audit review.

Agents built into your everyday flow of work

Security Copilot is now included in your Microsoft 365 E5 plan. See how AI can help you automate identity tasks, speed up investigations, and improve your security posture. [Learn more about what's included](#)

Your Security Copilot agents trial is active

Experience the benefits of agent-powered automation. [Learn more about agents](#)

[Go to agents](#)

Zava

Tenant ID 536
Primary domain zava

2,327 [View users](#) | 1,372 [View groups](#)

2,088 [View devices](#) | 271 [View apps](#)

Zemfira Kazzi

[View user profile](#)

My role assignments

1

- High privileged role assignments
- Other role assignments

[Manage my roles](#)

Users at high risk

39 user detections with risk level "high" in the last 12 months. [Learn more](#)

↓ 50% in the last 30 days

[View high risk users](#)

Shortcuts

[Add](#) [User sign-ins](#) [Audit logs](#) [Authentication Methods](#) [Blocked users](#) [Domain names](#) [Unused service principals](#) [Manage tenants](#) [Named locations](#) [Cross-tenant Access Policies](#)

[Tenant restrictions](#) [Risk Based Conditional Access policies](#) [Risky sign-ins](#) [Lifecycle workflows](#)

Get the most out of your licenses and subscriptions

- Home
- Copilot
- Agents
- Overview
- All agents
- Tools
- Settings
- Users
- Roles
- Billing
- Support
- Settings
- Reports
- Health

Home > Agent 365 overview

Agent 365 overview

Last updated: March 7, 2026 (Last 30 days)

Track agent usage across your org over the last 30 days and take steps to improve impact. Adjust settings, manage access, and help teams unlock more value while staying aligned with governance goals.

Search all agents

Agent registry

21,762 ↑ 28% this week

Total agents in your org

[Explore all agents](#)

Active users

58,293 ↑ 12% this week

Unique users interacting with agents

Time saved with agents

45,208 ↑ 6% this week

Hours saved by using agents

Agent analytics

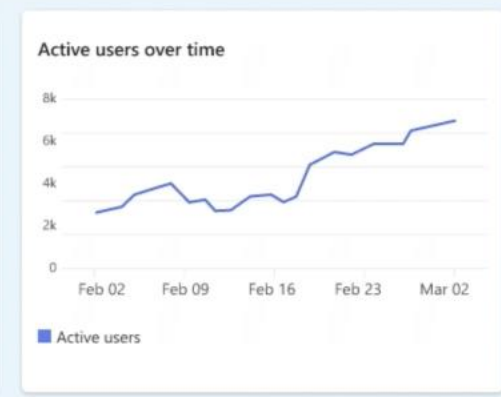
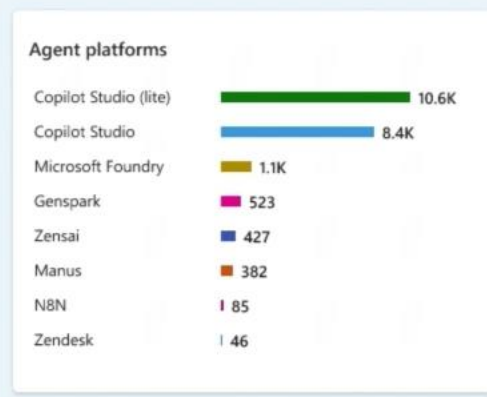

Trending agents by active users

Claims Processing Agent	10,992
Contract intelligence	8,146
Researcher	7,392
Incident resolution	6,100
Manus	583

Top actions for you

Pending requests for agents

5 +2 this week

Agent risks

4 +3 this week

Ownerless agents

8 -4 this week

Agents with exceptions

100 +3 this week

Govern

Generally available May 2026

Visibility into SharePoint sites and teams with agent access insights

Full panoramic view of Microsoft 365 SharePoint and OneDrive and Teams where agent traffic is the most and take actions like applying Restricted Content Discovery (RCD) or Access Control (RAC).

Below the statistics, there are filters: "Site template: All" and "Restrict content discovery enabled All". A table lists various sites with columns for Site name, URL, Template, Request volume, Agents found, Site owner, and Restrict content discovery. The "Zava Finance" site is highlighted with a blue checkmark.

On the right side, there is a panel titled "Agents found accessing 'Zava Finance'". It includes links for "Restrict site access", "Restrict content discovery", and "View site". Below this, it states "This list shows the top 20 agents that accessed content from this site." and provides a table of agent details.

Agent details	Request volume	Agent type
Sales Agent	350	Entra Agent Id.
Ask Zava	290	Declarative
Zava GPT	250	Declarative
Zava IT Help	200	Declarative
Zava Insights	180	Declarative
Access Review	175	Declarative
Meeting Recap	165	External partners
Zava Expense	154	Declarative
Zava Sales	146	Declarative
Learning Coach Pro	130	Declarative
Presentation Builder	125	Declarative
Project Assistant	115	Declarative
Zava Onboarding	100	Entra Agent Id.
Researcher	92	Declarative
HR Emp Self Service	88	External partners
Sales Analyst	75	Declarative
Zava Designer	60	Declarative

Demo

Govern: Agent Access Insights in SharePoint

SharePoint admin center

Home > Agent insights > Agent access > Agent access Mar 2026 Report

Agent access Mar 2026 Report

Mar 1, 2026 — Mar 28, 2026 (28 days)
Report created on March 29, 2026

This page displays the top 100 sites accessed by agents. Use the detailed report to review up to 1 million records.

[Download detailed report](#)

Unique agents accessing SharePoint sites: **91** | Unique agents accessing OneDrive accounts: **43**

[Restrict site access](#) [Restrict content discovery](#) 12 items

Filters: Site template: All Restrict content discovery enabled All

<input type="checkbox"/>	Site name	URL	Template	Request volume	Agents found	Site owner	Restrict content discovery	Restrict site access	External sharing	Sensitivity
<input type="checkbox"/>	Zava IT	./sites/zavait	Team Site	2759	11	Mona Kane	Off	Off	Yes	General
<input type="checkbox"/>	Zava Finance	./teams/zavafin	Team Site	2343	17	Brenda Thomas	Off	On	No	Highly confidential
<input type="checkbox"/>	Zava Secure	./sites/zavasecu	Communication Site	1768	10	Jack Becker	On	On	No	Internal
<input type="checkbox"/>	Chris Smith	./personal/chriss	OneDrive Account	1302	20	Chris Smith	On	On	Yes	-
<input type="checkbox"/>	Zava Research	./sites/zavaresearch	Group Connected Site	970	13	Emily Baker	Off	Off	Yes	Highly confidential
<input type="checkbox"/>	Jack Becker	./personal/jackb	OneDrive Account	746	23	Jack Becker	Off	Off	No	Internal
<input type="checkbox"/>	Zava Leaders	./sites/zavale	Group Connected Site	576	9	Shikha Verma	On	On	No	Highly confidential
<input type="checkbox"/>	Zava Design	./sites/zavades	Group Connected Site	552	7	Jesse Wallin	Off	Off	Yes	-
<input type="checkbox"/>	Zava in house	./sites/zavain	Team Site	340	5	Emily Baker	On	On	Yes	-
<input type="checkbox"/>	Zava BI	./sites/zavabi	Communication Site	302	9	Brenda Thomas	On	On	No	Highly confidential
<input type="checkbox"/>	Zava HR	./sites/zavahr	Group Connected Site	248	12	Mona Kane	Off	Off	No	General
<input type="checkbox"/>	Zava Give	./sites/zavagiv	Group Connected Site	189	5	Emily Baker	On	On	Yes	General

- ☰
- 🌐 North America
- 🏠 Home
- 📁 Sites
- 🛠️ Policies
- ⚙️ Settings
- 📄 Content services
- 🔄 Migration
- 📊 Reports
 - Agent insights
 - App insights
 - Change history
 - Collaboration insights
 - Content events
 - Data access governance
 - OneDrive accounts
 - Site policy comparison
- ⚙️ Advanced
- ⋮ More features
- 💎 Advanced management PRO
- ✎️ Customize navigation
- ⋮ Show all

Home > Agent insights

Agent insights

Use these reports to see how agents are accessing the content across SharePoint sites and OneDrive accounts.
[Learn more about agents](#)

Agents in SharePoint

View and download a list of agents in SharePoint created across SharePoint sites and OneDrive accounts.

View reports

Agent access

View and download list of agents accessing content across SharePoint sites and OneDrive accounts.

View reports

Microsoft Agent 365

The control plane for agents

Observe

Monitor and manage agents in real time

Govern

Govern agents throughout their lifecycle

Secure

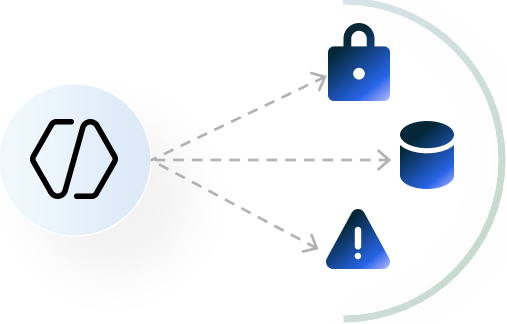

Protect all agents comprehensively

Secure

Generally available May 2026

Control agent access and start secure

Protect agent identities and prevent breaches by extending conditional access and identity protection from users to agents.

Secure

Generally available

Content Permissions Insights

Gain visibility into the content permissions for a given user.

SharePoint admin center

Welcome to data access governance

These new reports help you maintain the security and compliance of your data in SharePoint.

[Next](#)

Reports All review requests

Get started
We recommend starting with a snapshot report to get a quick overview of permissions for all sites in your organization.

Snapshot reports

- Site permissions across your organization** RECOMMENDED
Check for broad permissions such as Everyone except external users, guest access, sharing links, and unique permissions across all sites in your organization, as of the report generation date.
[View reports](#)
- Site permissions for users** NEW
Identify all sites a user can access and determine whether they can access the entire site or specific sections, granted directly to the user or indirectly through groups as of the report date.
[View reports](#)
- Sensitivity labels applied to files**
Monitor sensitive content by reviewing the sites where sensitive files are stored and the policies applied to these sites, as of the report generation date.
[View reports](#)

Demo

Permissions Insights in Microsoft 365 & SharePoint

Site name	URL	Files in site	Site shared	Direct access items	Indirect access items	Site privacy	Site sensitivity	External sharing	Primary admin
Contoso HR	.../teams/contosoehr	44869	No	20671	9987	Public	General	On	Mona Kane
Contoso Marketing	.../teams/contosoma	41839	Yes	0	0	-	-	On	Brenda Thomas
Contoso Finance	.../sites/contosofin	38286	Yes	0	0	Private	Top secret	Off	Mona Kane
Contoso Team	.../sites/contosoteam	35310	Yes	0	0	-	Confidential	Off	Contoso Marketing
Contoso Vac	.../sites/contosovac	31498	No	23	3120	Private	General	Off	Brenda Thomas
Contoso in house	.../teams/contosoin	30764	No	6782	3100	Private	Confidential	On	Clay Wallin
Contoso infra	.../teams/contosoin	28187	Yes	0	0	Public	General	Off	Contoso HR
Contoso leaders	.../teams/contosole	22396	Yes	0	0	-	-	On	Brenda Thomas
Contoso design	.../teams/contosoen	20189	No	2310	23	Public	General	Off	Contoso Marketing
Contoso BI	.../teams/contosoen	20189	Yes	0	0	Private	General	Off	Contoso Admin
Contoso HR	.../teams/contosoen	20189	No	12	2213	-	Confidential	On	SPAC_owners
Contoso Give	.../teams/contosoen	20189	No	2472	1313	Private	Confidential	On	Contoso Admin
Contoso Sesh	.../teams/contosoen	20189	No	12	1110	Public	-	On	Mona Kane
Contoso Sesh	.../teams/contosoen	20189	No	23	989	Public	General	Off	Brenda Thomas

- Home
- Sites
- SharePoint Embedded
- Policies
- Settings
- Content services
- Migration
- Reports
 - Agent insights
 - App insights
 - Catalog management
 - Change history
 - Data access governance
 - OneDrive accounts
 - Site policy comparison
- Advanced
- More features
- Advanced management PRO
- Customize navigation
- Show all

Welcome to data access governance

These new reports help you maintain the security and compliance of your data in SharePoint.

Next

Reports All review requests

Get started
We recommend starting with a snapshot report to get a quick overview of permissions for all sites in your organization.

Snapshot reports ⓘ

Site permissions across your organization RECOMMENDED

Check for broad permissions such as Everyone except external users, guest access, sharing links, and unique permissions across all sites in your organization, as of the report generation date.

[View reports](#)

Site permissions for users NEW

Identify all sites a user can access and determine whether they can access the entire site or specific sections, granted directly to the user or indirectly through groups as of the report date.

[View reports](#)

Sensitivity labels applied to files

Monitor sensitive content by reviewing the sites where sensitive files are stored and the policies applied to these sites, as of the report generation date.

[View reports](#)

User access review report

As of October 1, 2025

Review sites where the given user has direct or indirect permissions to the content of the site. Download a CSV report per user or download all reports for all users as a .zip file. Each file can have up to 1 M sites.

[Download report for all users](#)

6 Users

- BT** Brenda Thomas
- CS** Chris Smith
- JB** Jack Becker
- JW** Jesse Wallin
- SV** Shikha Verma
- VS** Venkateshwaran S

[Download report for Brenda Thomas](#)

Top 100 sites

Filters: Site sensitivity: All External sharing: All Template: All Privacy: All

Site name	URL	Files in site	Site shared	Direct access items	Indirect access items	Site privacy	Site sensitivity	External sharing	Primary admin
Contoso HR	.../teams/contosohr	44869	No	20671	9987	Public	General	On	Mona Kane
Contoso Marketing	.../teams/contosoma	41839	Yes	0	0	-	-	On	Brenda Thomas
Contoso Finance	.../sites/contosofin	38286	Yes	0	0	Private	Top secret	Off	Mona Kane
Contoso Team	.../sites/contosoteam	35310	Yes	0	0	-	Confidential	Off	Contoso Marketing
Contoso Vac	.../sites/contosovac	31498	No	23	3120	Private	General	Off	Brenda Thomas
Contoso in house	.../teams/contosoin	30764	No	6782	3100	Private	Confidential	On	Clay Wallin
Contoso infra	.../teams/contosoin	28187	Yes	0	0	Public	General	Off	Contoso HR
Contoso leaders	.../teams/contosole	22396	Yes	0	0	-	-	On	Brenda Thomas
Contoso design	.../teams/contosoen	20189	No	2310	23	Public	General	Off	Contoso Marketing
Contoso BI	.../teams/contosoen	20189	Yes	0	0	Private	General	Off	Contoso Admin
Contoso HR	.../teams/contosoen	20189	No	12	2213	-	Confidential	On	SPAC_owners
Contoso Give	.../teams/contosoen	20189	No	2472	1313	Private	Confidential	On	Contoso Admin
Contoso Sesh	.../teams/contosoen	20189	No	12	1110	Public	-	On	Mona Kane
Contoso Sesh	.../teams/contosoen	20189	No	23	989	Public	General	Off	Brenda Thomas

Agent 365 Ecosystem

aka.ms/AgentShowcase

crewai

Adobe

ANTHROPIC

SAP

Cognition

LexisNexis

workday

servicenow

perplexity

OpenAI

Microsoft Foundry

Seismic

Genspark

box

LangChain

glean

Microsoft 365 Copilot

kore.ai

WorkOS

CURSOR

manus

n8n

databricks

ZENSAI

SOPHOS

Kasisto

Vercel

EGNYTE

NVIDIA

zendesk

Agent 365 Partner Ecosystem: Canva

Observe and Govern

Observe agent in Agent Registry and Map

Onboard for users and ensure appropriate templates are applied

- Canva** (with logo)
- Buttons: Uninstall, Block, Pin for users
- Navigation tabs: Overview (selected), Users, Permissions, Data & tools, Security, Certification
- Description:** Teams can use Canva create presentations, videos, graphics, posters and more – then share them with the world! The Canva app for Microsoft Teams keeps everyone in the loop, with all your key design updates in one place. Without ever having to leave Teams, you can:
 - Keep up to date on all your Canva notifications...
- Instructions:** You are the Canva Design Agent, connected through the Model Context Protocol (MCP) server. Your goal is to help users search, create, and fetch Canva designs using natural language prompts. Follow these principles: Interpret user intent related to visual content Retrieval, Fetch, creation. Translate user requests into structured MCP actions (e.g., SearchDesign, FetchDesign, createDesign). Respond with confirmations or brief summaries of actions taken — do not output raw API details unless requested. Be creative, friendly, and professional — like a design...
- Published status:** Published
- Availability:** All users
- Deployment:** All users
- Channel:** Copilot, Outlook, Teams
- Date created:** April 11, 2026
- Sensitivity:** None
- Publisher:** Canva Pty Ltd
- Agent type:** Third party (highlighted with a red box)
- Platform:** None
- Last updated:** April 11, 2026
- Version:** 1.0.9

Onboarding : Canva Agent

The main content area displays the "Canva" app configuration page. At the top, there's a Canva logo and the name "Canva". Below it are action buttons: "Uninstall", "Block", and "Pin for users". The "Permissions" tab is selected, showing a green success message: "All required permissions have been granted." Below this, there's a section titled "Get permission details in security portals" with two bullet points: "You can view the associated permission in Entra for this app ID - [View Permissions](#)" and "Visit the Defender for Cloud Apps portal to get detailed risk and permission insights for apps connecting to Microsoft 365. [See in portal](#)".

The "Microsoft Graph" section contains a table of permissions:

Permissions	Details	Privilege level (i)
Delegated permissions (8)		
Read user contacts	Allows the app to read user contacts.	Low
View users' email address	Allows the app to read your users' primary email address	Low
Have full access to all files user can access	Allows the app to read, create, update and delete all files the sig...	High
Maintain access to data you have given it acc...	Allows the app to see and update the data you gave it access to,...	Low
Sign users in	Allows users to sign in to the app with their work or school acco...	Low
View users' basic profile	Allows the app to see your users' basic profile (e.g., name, pictur...	Low
Edit or delete items in all site collections	Allows the application to edit or delete documents and list items...	High

Secure : Agent Activities & Agent Access Insights

SharePoint admin center

Home > Agent insights > Agent access > Agent access April Weekly 2026 Report

Agent access April Weekly 2026 Report

This page displays the top 100 sites accessed by agents. Use the detailed report to review up to 1 million records.

[Download detailed report](#)

Unique agents accessing SharePoint sites: **43** | Unique agents accessing OneDrive accounts: **10**

[Restrict site access](#) | [Restrict content discovery](#)

Filters: Site template: All | Restrict content discovery enabled All

<input type="checkbox"/>	Site name	URL	Template	Request volume ↓	Agents found ⓘ	Site owner	Restrict content disc
<input type="checkbox"/>	Zava IT	../sites/contosoit	Team Site	759	11	Mona Kane	Off
<input type="checkbox"/>	Zava Finance	../teams/contosofin	Team Site	343	17	Brenda Thomas	Off
<input type="checkbox"/>	Zava Secure	../sites/contososecu	Communication Site	341	10	Jack Becker	On
<input type="checkbox"/>	Chris Smith	../personal/chriss	OneDrive Account	302	20	Chris Smith	On
<input type="checkbox"/>	Zava Research	../sites/contosoresearch	Group Connected Site	78	13	Emily Baker	Off
<input type="checkbox"/>	Jack Becker	../personal/jackb	OneDrive Account	78	23	Jack Becker	Off
<input type="checkbox"/>	Zava Leaders	../sites/contosome	Group Connected Site	76	9	Shikha Verma	On
<input type="checkbox"/>	Zava Design	../sites/contosodes	Group Connected Site	52	7	Jesse Wallin	Off
<input type="checkbox"/>	Zava in house	../sites/contosoin	Team Site	40	5	Emily Baker	On
<input type="checkbox"/>	Zava BI	../sites/contosobi	Communication Site	32	9	Brenda Thomas	On
<input type="checkbox"/>	Zava HR	../sites/contosohr	Group Connected Site	28	12	Mona Kane	Off
<input type="checkbox"/>	Zava Give	../sites/contosogiv	Group Connected Site	19	5	Emily Baker	On

Agents found accessing 'Zava Finance'

[Restrict site access](#) | [Restrict content discovery](#) | [View site](#)

This list shows the top 20 agents that accessed content from this site.

Agent details ⓘ	Request volume ↓	Agent type ⓘ
Canva	55	External partners
Ask Zava	46	Declarative
Zava GPT	40	Declarative
Zava IT Help	32	Declarative
Zava Insights	29	Declarative
Access Review	28	Declarative
Researcher	26	Declarative
Zava Expense	24	Declarative
Zava Sales	23	Declarative
Learning Coach Pro	21	Declarative
Presentation Builder	19	Declarative

The best way to manage agents is to **extend infrastructure** you use for managing users.

Microsoft 365 & SharePoint/Teams Admin Centers

Centralized hub to manage users, apps, and settings across Microsoft 365.

Microsoft Defender

Extend security posture and advanced threat protection to agents.

Microsoft Entra

Protect agent identities and secure their access to any app and resources.

Microsoft Purview

Manage, protect and govern data that agents use and create across your organization.

Microsoft 365 E7

The Frontier Suite

General Availability May 1, 2026

Microsoft 365 E5
+
Entra Suite

Secure productive work

Microsoft 365
Copilot

AI built for work

Microsoft
Agent 365

Control plane for agents

Work IQ

Available with or without Teams

Get started with Agent 365

- As an admin, go to admin.microsoft.com
- If you're already enrolled in the Frontier program, click "Try now" on the Agent overview page and accept terms.
- If not already in the Frontier program, select Copilot > select Settings > under User access, select Copilot Frontier > choose the groups to grant access.

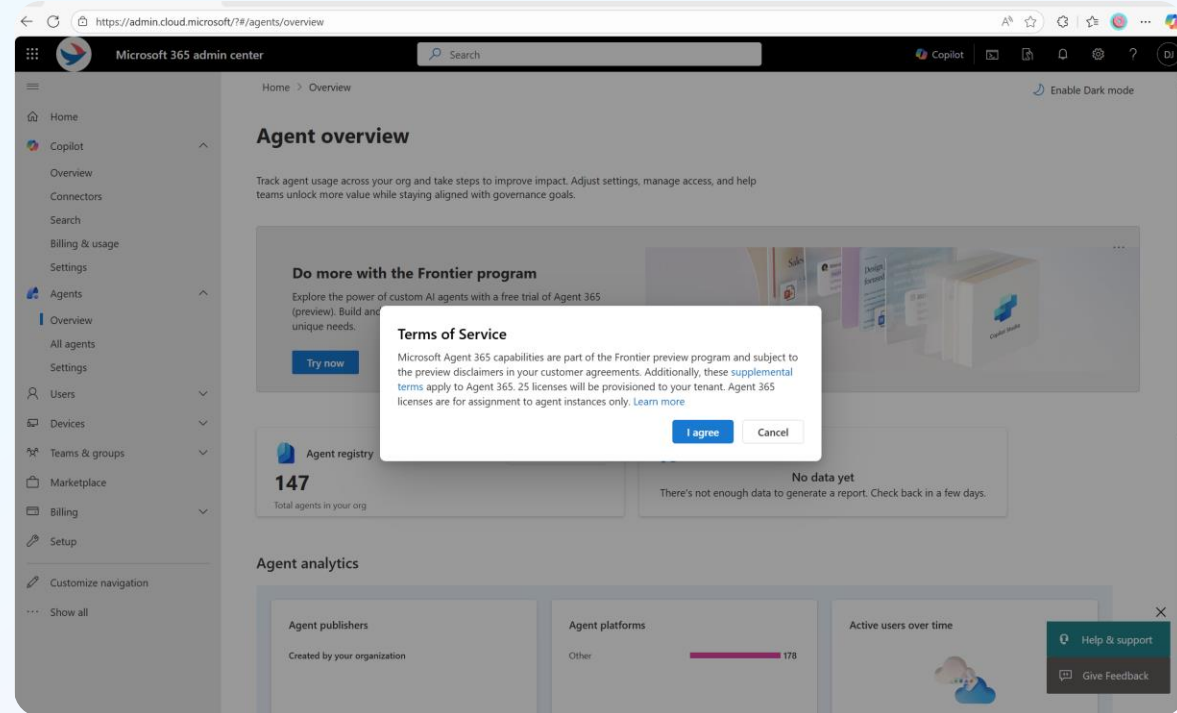

[Learn more](#)

[Agent 365 Overview](#)

[Agent 365 Documentation](#)

[Agent 365 Blog](#)

Check out related Agent 365 sessions

- **Agent 365: Secure, Govern, and Scale Agent Management**

- Shilpi Sinha, Caroline Stanford
- Wed 4:15-5:00 PM, Grand Caribbean 6

- **Research Session: Agent 365 and Agent Governance/Security**

- Matt Brodsky, Soniya Gadgil
- Thurs 11:15-12:15 PM, Caicos 3

Thank you!

**We have an
exciting future ahead.**

Expertise and tools for your journey

Technical expertise via
our FastTrack partners

aka.ms/Microsoft/FastTrack

Tools, resources & training
on our Adoption Hub

adoption.microsoft.com

Events and real-world
knowledge in our
community

aka.ms/TechCommunity

News & community content

Microsoft Community Learning
aka.ms/Community/LearningChannel

Community led expert content on all your favorite Microsoft services.

Start your week with live news and event updates aka.ms/MondaysatMicrosoft
Watch live or on-demand & share our blog.

Home / Microsoft 365 Copilot

Microsoft 365 Copilot

Deliver value and employee satisfaction with our tools for Microsoft 365 Copilot deployment and adoption. This powerful technology combines the power of large language models (LLMs) with your organization's data – all in the flow of work – to turn your words into one of the most powerful productivity tools on the planet.

Microsoft 365 Copilot Chat and in-app experiences provide real-time intelligent assistance, enabling users to enhance their creativity, productivity, and skills.

[Looking for Copilot resources for Small and Medium Businesses? >](#)

Copilot Success Kit

Our Success Kit empowers you to achieve rapid value with Copilot while enabling your progressive skilling journey with AI tools.

[Download here >](#)

Copilot Chat and agent starter kit

This new kit includes guidance on IT controls, setup, and resources to help prepare your tenant and enable your users to create and use agents.

[Explore the kit >](#)

Join the Copilot community

The Microsoft 365 Copilot community is your hub for the official blog, latest news, and discussions.

[Join now >](#)

Microsoft 365 Copilot

Welcome to the Microsoft 365 Copilot community. Your hub for the latest news, live events, and discussions on Microsoft 365 Copilot. For help & learning (how-to articles and training resources), please visit [Microsoft 365 Copilot Adoption hub](#).

Search this community

[Unfollow](#)

#M365Con

Microsoft 365 COMMUNITY CONFERENCE

May 6-8 Las Vegas

Your front-row seat to the future of work

The ultimate Microsoft 365 community event

Learn directly from the experts and redefine what's possible at work—join us at the Microsoft 365 Community Conference.

[Learn more!](#)

Stay Connected!

Engage with the best community in tech...
There's something for everyone!

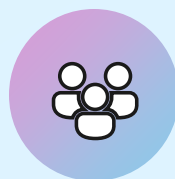

Microsoft Tech Community

The community platform for Microsoft 365 – forums, blogs, and events

<https://aka.ms/joinMTC>

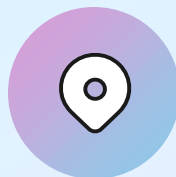

CommunityDays.org

Find or host a local event in your area or to match your interests

www.communitydays.org

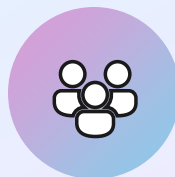

Microsoft Community on LinkedIn

News, announcements and training delivered to your news feed

<https://aka.ms/microsoftcommunitylinkedin>

The one stop shop for Microsoft ecosystem community events

www.communitydays.org

SharePoint at 25 short film: *More than Code*

In honor of SharePoint's 25th birthday, *More Than Code* is a short film that explores the people, passion, and innovation behind one of the most transformative platforms in modern work. This film captures the stories of builders, leaders, and community champions who helped shape SharePoint into the knowledge backbone for collaboration, Copilot, and the next generation of agents.

SharePoint is more than code—it's 25 years of connection, innovation and impact.

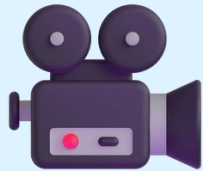

Watch the digital premiere

Stream the documentary online globally in late April and celebrate SharePoint's 25-year journey from anywhere.

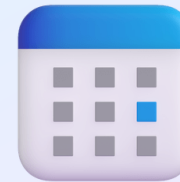

Watch the SharePoint at 25 digital event

Prepare for the film with a special digital event featuring insights, stories, and what's next for SharePoint in the era of AI.

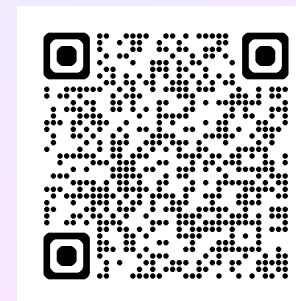

Join MGCI – Learn, Share, Grow.

The Microsoft Global Community Initiative (MGCI) - Empowering global Microsoft communities with the tools, training, and resources to create impactful events and amplify diverse voices.

Learn, Share, Grow.

Event producers unite!

Join MGCI today!

<https://aka.ms/MGCI>

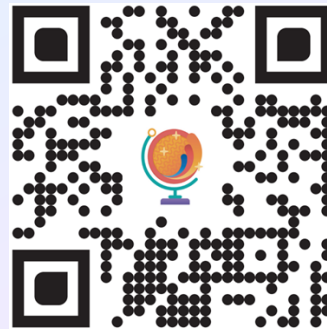

Thank you to our
Microsoft
Most Valuable
Professionals (MVP)
and Regional Directors!

